

LAST SAVE: 2025/04/23 - 10:51am
PATH: \\WINPDC1.slbz\PROJ\15-ENG\45MEC\DD - General DWG\MacCLEAN\1-0630M-M00XX-001-PD.dwg

A1 SIZE - 594mm x 841mm

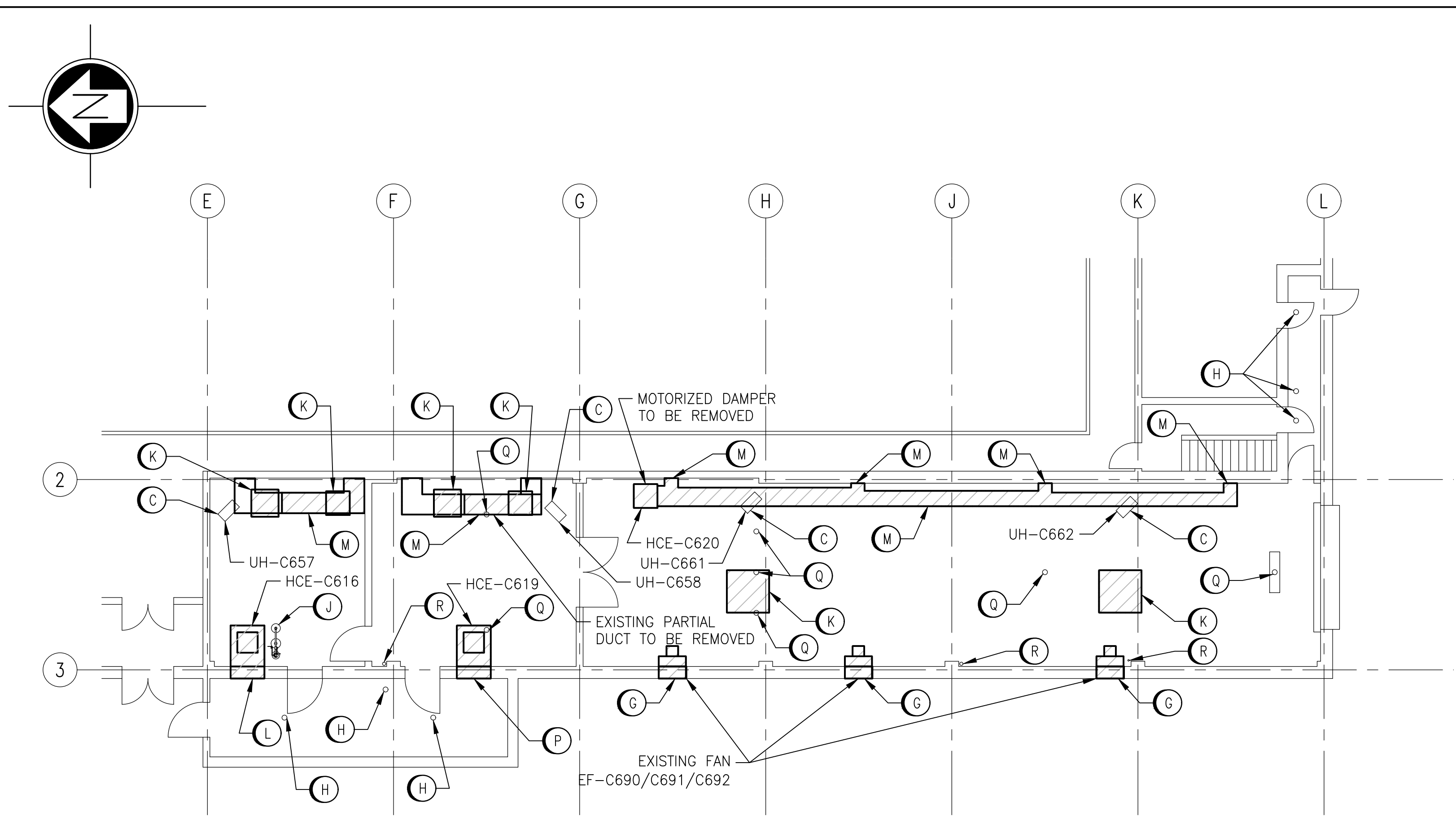

PARTIAL MAIN PLAN - REMOVALS
SCALE: 1:100

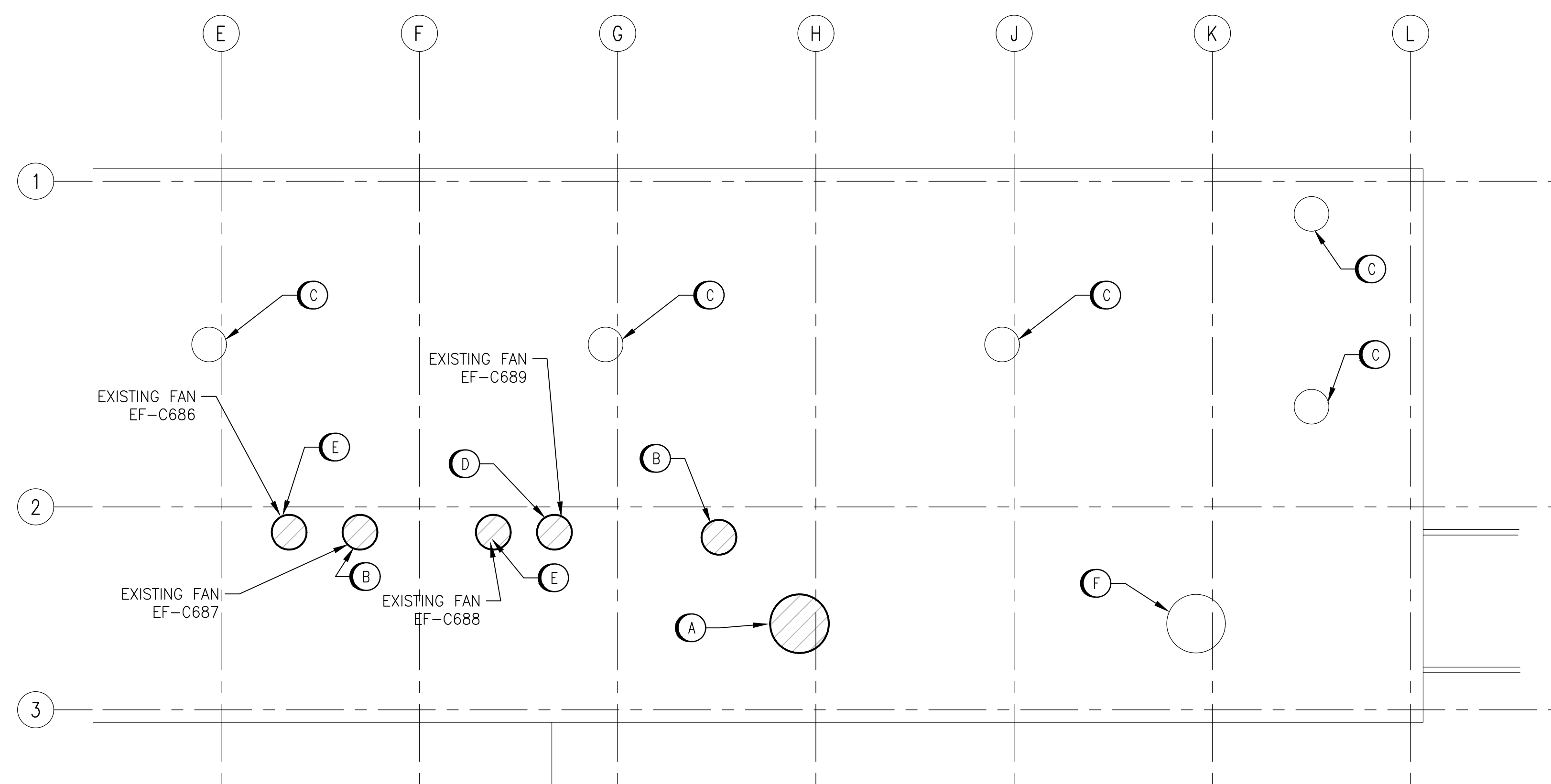

PARTIAL ROOF PLAN - REMOVALS
SCALE: 1:100

GENERAL NOTES

1. DRAWING INFORMATION BASED ON HISTORICAL DRAWING AND SITE INVESTIGATIONS.
2. INSULATION ON ALL EXISTING DOMESTIC WATER, FRESH AIR INTAKE, RAIN WATER LEADER, CONDENSATE AND DRAIN PIPE FITTINGS MAY CONTAIN ASBESTOS MATERIALS.
3. MASONRY BLOCK WALLS, CEILING OR WALL HARD PLASTERS AND CERAMIC FLOOR TILES MAY CONTAIN ASBESTOS.



LEGEND

	EXISTING EQUIPMENT
	EQUIPMENT TO BE REMOVED
	DUCT WORK TO BE REMOVED
	DRAINAGE PIPING TO BE REMOVED
	DRAINAGE PIPING TO REMAIN

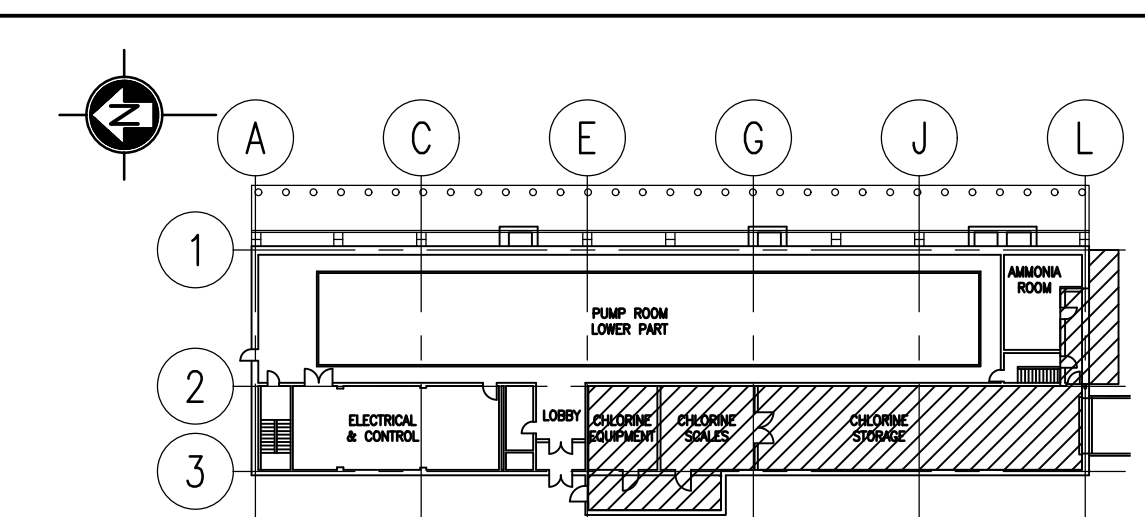

DEMOLITION NOTES

- (A) EXISTING ROOF HOOD TO BE REMOVED AND CURB TO BE READIED FOR NEW DUCT TO BE INSTALLED. REFER TO DETAILS FOR NEW FAN CURB DETAILS.
- (B) EXISTING FAN AND HOOD TO BE REMOVED. EXISTING ROOF CURB TO BE CAPPED AND MADE WATER TIGHT. REFER TO DETAILS
- (C) EXISTING EQUIPMENT TO REMAIN.
- (D) EXISTING ROOF HOOD TO BE REMOVED AND CURB TO BE READIED FOR NEW ROOF TOP FAN TO BE INSTALLED. REFER TO DETAILS FOR NEW FAN CURB DETAILS.
- (E) EXISTING FAN AND HOOD TO BE REMOVED AND CURB TO BE READIED FOR NEW ROOF TOP FAN TO BE INSTALLED. REFER TO DETAILS FOR NEW FAN CURB DETAILS.
- (F) EXISTING ROOF TOP HOOD TO REMAIN.
- (G) EXISTING WALL EXHAUST FAN AND BACK DRAFT DAMPER TO BE REMOVED AND OPENING IN FILLED AND MADE WEATHER TIGHT. REFER TO STRUCTURAL FOR DETAILS.
- (H) FLOOR DRAIN AND PIPING TO REMAIN.

DEMOLITION NOTES

- (J) EXISTING EYEWASH/SAFETY SHOWER TO REMAIN.
- (K) EXISTING MOTORIZED DAMPER TO BE REMOVED.
- (L) EXISTING DUCTWORK AND DAMPERS TO BE REMOVED.
- (M) DUCTWORK, AS HIGHLIGHTED TO BE REMOVED.
- (N) DISCONNECT AND REMOVE EXISTING FLOOR DRAIN AND FLOOR DRAIN PIPING BACK TO HEADER. CAP BRANCHES AT HEADER.
- (P) EXISTING DUCTWORK, DAMPERS AND LOUVRE TO BE REMOVED. OPENING TO BE FILLED AND MADE AIR TIGHT. REFER TO STRUCTURAL FOR WALL INFILL DETAILS.
- (Q) EXISTING FLOOR DRAIN TO BE FILLED AND MADE AIR AND WATER TIGHT.
- (R) EXISTING RAIN WATER LEADER TO REMAIN.

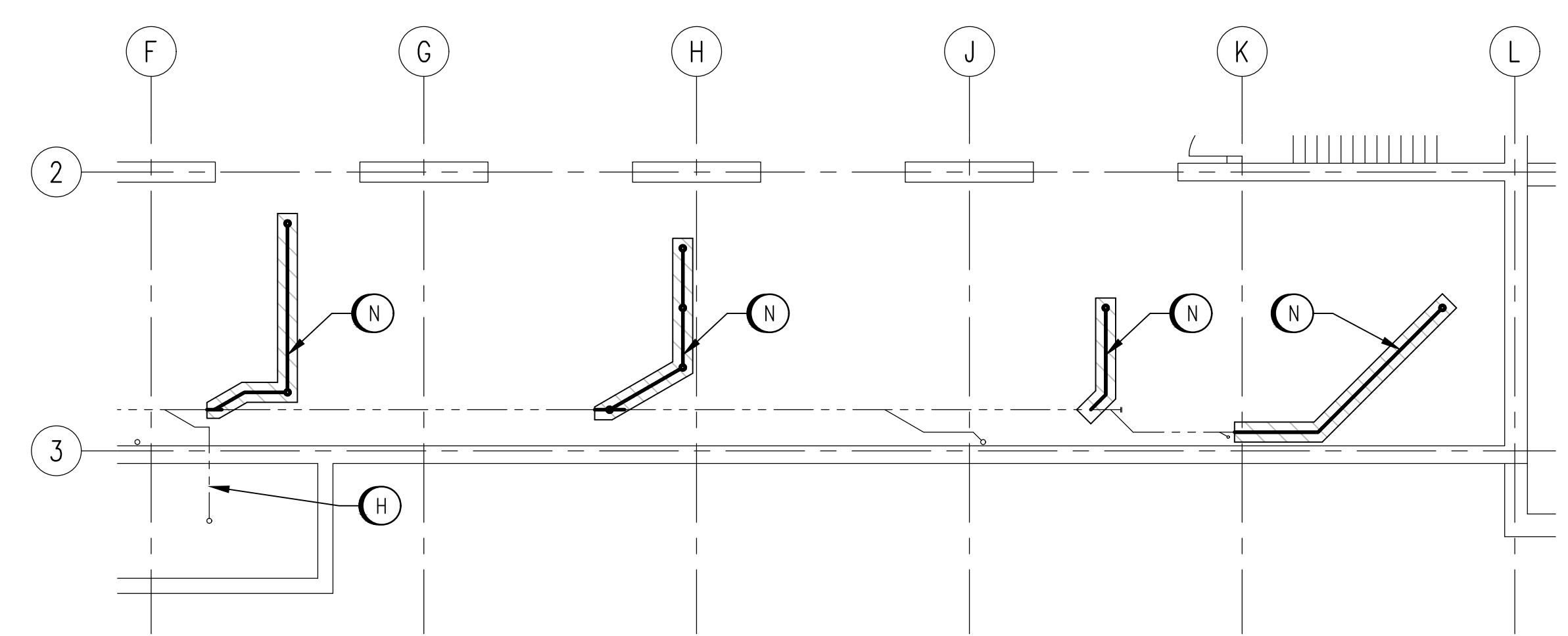

PARTIAL MEZZANINE PLAN - REMOVALS
SCALE: 1:100

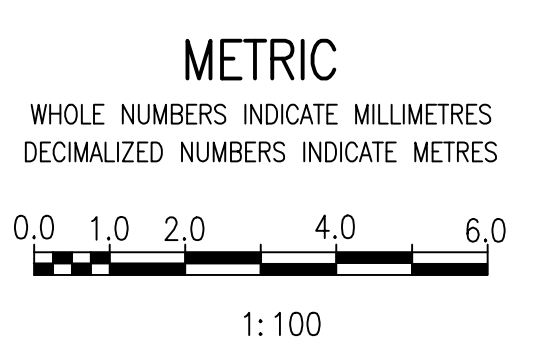

DRAWING NUMBER	REFERENCE DRAWINGS

DESIGNED BY: T. SHAW				CHECKED BY: S. NORSEWORTHY			
DRAWN BY: M. CAUDINO				APPROVED BY: S. NORSEWORTHY			
SCALE: AS NOTED				ISSUED FOR CONSTRUCTION BY: M. SKINNER			
DATE: 2023-03-06				DATE: 2025/04/30			
CONSULTANT NO: 694715-2000-450D-1001							
00	ISSUED FOR TENDER AND CONSTRUCTION	2025/04/30	TS	SN			
NO.	REVISIONS	DATE	DESIGN	CHECK			

ENGINEER'S SEAL

AtkinsRéalis
148 Nature Park Way, Winnipeg, Manitoba
Canada R3P 0X7 204-786-8080

THE CITY OF WINNIPEG
WATER AND WASTE DEPARTMENT

MACLEAN PUMPING STATION
CHLORINE SYSTEM UPGRADE
MECHANICAL
REMOVALS

CITY DRAWING NUMBER
1-0630M-M0029

SHEET
001

REV.
00

SIZE
A1